REVA UNIVERSITY
Bengaluru, India
Established as per the section 2(f) of the UGC Act, 1956, Approved by AICTE, New Delhi

INSTITUTION'S INNOVATION COUNCIL (Ministry of HRD Initiative)

REVA NEST
RAY FOUNDATION

University Industry Interaction Centre & Institutions Innovation Council REVA University

Organized

""*A session on IPR and Copyrights Awareness*"

About the event (Max. 500 Words)	A sessions on awareness of IPR, filing procedure, performing prior art search and more. The participants would understand how to make use of IPR cell within the university, to protect and commercialise IP generated through their research.
Organized By	University Industry Interaction Centre & Institutions innovation Council, REVA University
UIIC / IIC Coordinator Name	Ms. Arshiya Ambreen and Mr. Rathan R
Date	29-01-2021.
Targeted Audience (School Name)	1st semester M.Tech students of Mechanical Engineering
No. of Students Participated	57
No. of Faculty Participated	10
No of Students Participated (External) (If any)	NA
No. of Faculty Participated (External) (If any)	NA
Total Participants	67

E – Banner for the Event

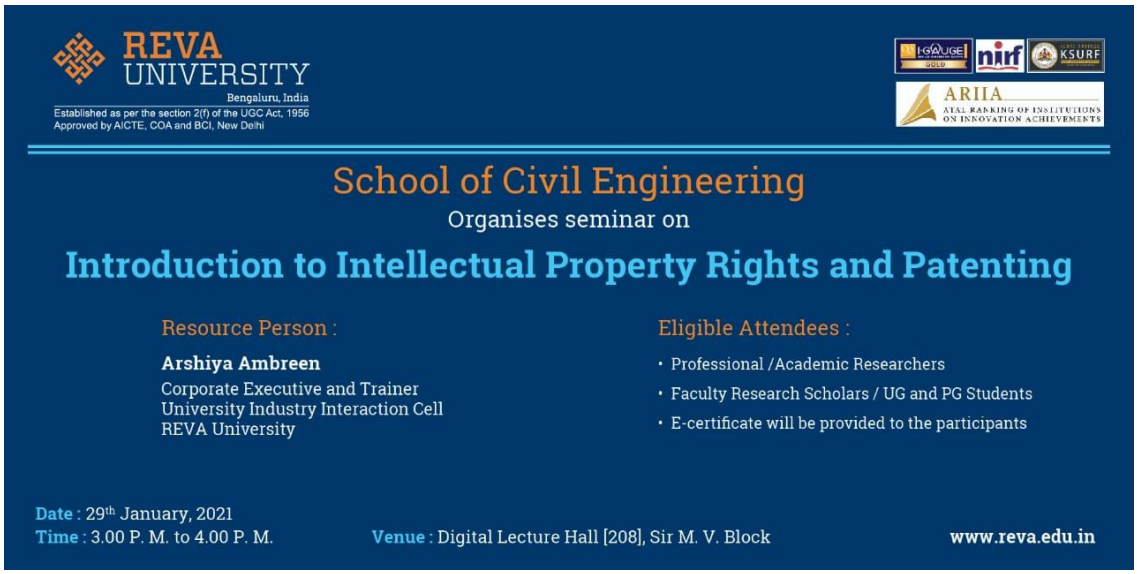

Photographs of the event

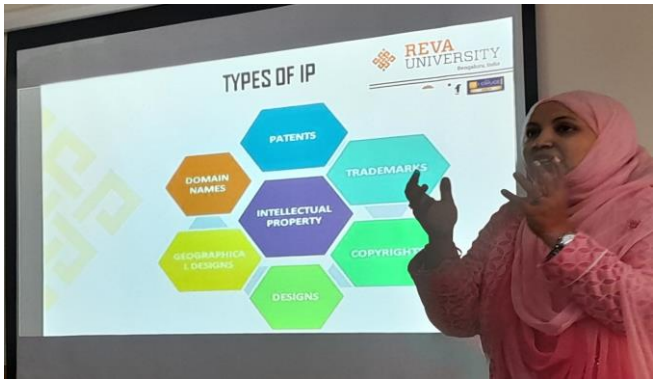

REVA UNIVERSITY
Bengaluru, India
Established as per the section 2(f) of the UGC Act, 1956,
Approved by AICTE, New Delhi

INSTITUTION'S INNOVATION COUNCIL
(Ministry of HRD Initiative)

REVA NEST
RAY FOUNDATION

University Industry Interaction Centre & Institutions Innovation Council REVA University

Organized

"Two Day Faculty Development Program on

"Intellectual Property Rights"

About the event (Max. 500 Words)	IPR is the creative work or innovation done by an individual or a team. The work done has to be protected by law to avoid wrong use of the work or use by someone else for economic purpose. Hence IPR helps us to understand how to protect our creation and generate some revenue from creation. The FDP includes sessions on awareness of IPR, filing procedure, performing prior art search and more. The participants would understand how to make use of IPR cell within the university, to protect and commercialise IP generated through their research.
Organized By	University Industry Interaction Centre & Institutions innovation Council, REVA University
UIIC / IIC Coordinator Name	Mr. Rathan R, & Ms Malathi
Date	18-03-2021 to 19-03-2021
Targeted Audience (School Name)	IPR Coordinators and Faculty members, all schools of REVA University
No. of Students Participated	Not Applicable
No. of Faculty Participated	31
No of Students Participated (External) (If any)	Not Applicable

No. of Faculty Participated (External) (If any)	Not Applicable
Total Participants	31

E – Banner for the Event

Photographs of the event

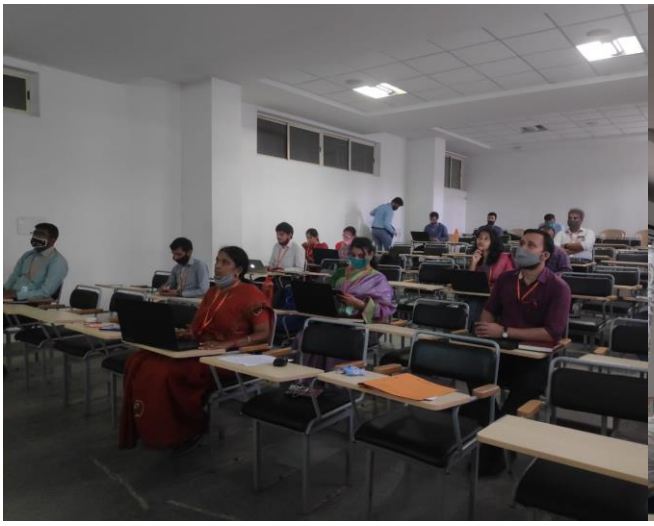

Faculty members participating in the hands-on session by Dr. Chitra, Lexipcare

Mrs. Brundha Varma, IISc, conducting the session on IPR Awareness

REVA UNIVERSITY
Bengaluru, India
Established as per the section 2(f) of the UGC Act, 1956, Approved by AICTE, New Delhi

INSTITUTION'S INNOVATION COUNCIL (Ministry of HRD Initiative)

REVA NEST
RAY FOUNDATION

University Industry Interaction Centre & Institutions Innovation Council REVA University

Organized

"A session on IPR Awareness"

About the event (Max. 500 Words)	The session was conducted to provide awareness about IPR and how the participants of the event can file and learn more about patents, copyrights, trademarks, geographical indications and trade secrets. The one-hour talk was aimed towards the faculty members to be aware about Intellectual Property Rights and utilize the same knowledge in the future.
Organized By	University Industry Interaction Centre & Institutions innovation Council, REVA University
UIIC / IIC Coordinator Name	Mr. Rathan M
Date	26-02-2021
Targeted Audience (School Name)	Faculty members of REVA University & Kristu Jayanthi College
No. of Students Participated	Not Applicable
No. of Faculty Participated	7
No of Students Participated (External) (If any)	Not Applicable

No. of Faculty Participated (External) (If any)	8
Total Participants	15

Poster of the Event

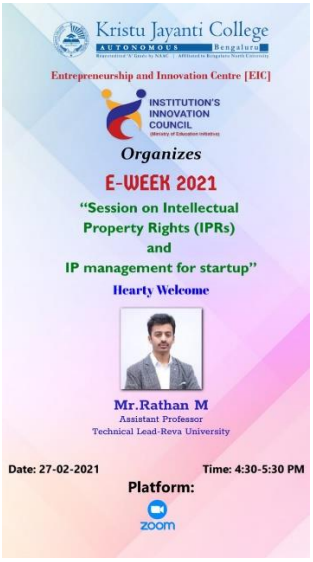

REVA UNIVERSITY
Bengaluru, India
Established as per the section 2(f) of the UGC Act, 1956,
Approved by AICTE, New Delhi

INSTITUTION'S INNOVATION COUNCIL
(Ministry of HRD Initiative)

REVA NEST
RAY FOUNDATION

University Industry Interaction Centre & Institutions Innovation Council REVA University

Organized

"A session on Design Patent Filing"

About the event (Max. 500 Words)	The session was conducted to provide awareness about design patents and how the participants of the event can file design patents for aesthetic designs. The one-hour talk was aimed towards the faculty members to be able to file design patents in various domains
Organized By	University Industry Interaction Centre & Institutions innovation Council, REVA University
UIIC / IIC Coordinator Name	Mr. Rathan R
Date	08-04-2021
Targeted Audience (School Name)	Faculty members of School of Architecture
No. of Students Participated	Not Applicable
No. of Faculty Participated	15
No of Students Participated (External) (If any)	Not Applicable
No. of Faculty Participated (External) (If any)	Not Applicable

Total Participants	15

E – Banner for the Event

Photographs of the event

REVA UNIVERSITY
Bengaluru, India
Established as per the section 2(f) of the UGC Act, 1956, Approved by AICTE, New Delhi

INSTITUTION'S INNOVATION COUNCIL (Ministry of HRD Initiative)

REVA NEST
RAY FOUNDATION

University Industry Interaction Centre in association with School of Multidisciplinary Studies & Institutions Innovation Council REVA University

Organized

"Webinar on The importance of Intellectual Property Rights for Make in India"

About the event (Max. 500 Words)	The session was conducted to provide awareness about IPRs within India and how creating IPs will help gain the security for the intellectual properties.
Organized By	University Industry Interaction Centre & Institutions innovation Council, REVA University
UIIC / IIC Coordinator Name	Dr. Upendra R S
Date	12-04-2021
Targeted Audience (School Name)	Faculty members of REVA University
No. of Students Participated	Not Applicable
No. of Faculty Participated	50
No of Students Participated (External) (If any)	Not Applicable
No. of Faculty Participated (External) (If any)	Not Applicable

Total Participants	50

E – Banner for the Event

Photographs of the event

REVA UNIVERSITY
Bengaluru, India
Established as per the section 2(f) of the UGC Act, 1956, Approved by AICTE, New Delhi

INSTITUTION'S INNOVATION COUNCIL (Ministry of HRD Initiative)

REVA NEST
RAY FOUNDATION

University Industry Interaction Centre & Institutions Innovation Council REVA University

Organized

"Webinar on Patent Filing Procedure"

About the event (Max. 500 Words)	The session was conducted to provide awareness about filing patent and how the participants of the event can file patents for their invention. The one-hour talk was aimed towards the faculty members to be able to file patents in various domains
Organized By	University Industry Interaction Centre & Institutions innovation Council, REVA University
UIIC / IIC Coordinator Name	Mr. Rathan R
Date	12-04-2021
Targeted Audience (School Name)	Faculty members of REVA University
No. of Students Participated	Not Applicable
No. of Faculty Participated	50
No of Students Participated (External) (If any)	Not Applicable
No. of Faculty Participated (External) (If any)	Not Applicable
Total Participants	50

E – Banner for the Event

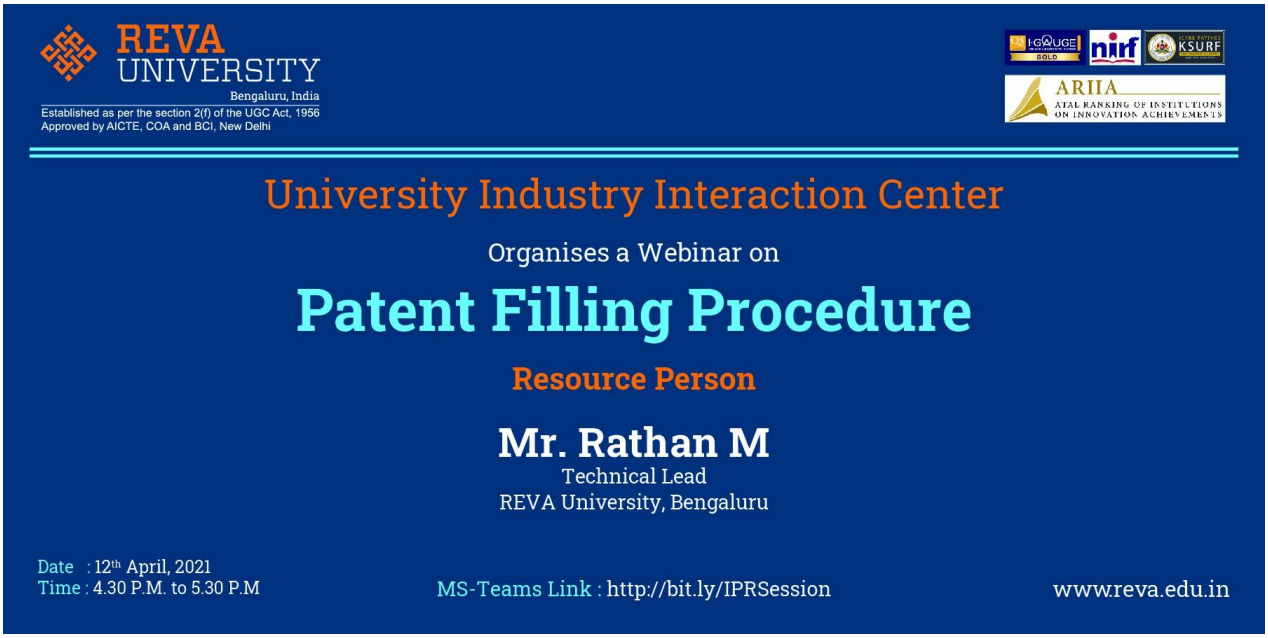

Photographs of the event

REVA UNIVERSITY
Bengaluru, India
Established as per the section 2(f) of the UGC Act, 1956, Approved by AICTE, New Delhi

INSTITUTION'S INNOVATION COUNCIL (Ministry of HRD Initiative)

REVA NEST
RAY FOUNDATION

University Industry Interaction Centre in association with School of CSE & Institutions Innovation Council REVA University

Organized

"Webinar on Filing Software Patents"

About the event (Max. 500 Words)	The session was conducted to provide awareness about software patent filing and how the participants of the event can file software patents.
Organized By	University Industry Interaction Centre & Institutions innovation Council, REVA University
UIIC / IIC Coordinator Name	Dr. Ashwin Kumar U M and Prof. Nikhil Tengli
Date	19-04-2021
Targeted Audience (School Name)	Faculty members of REVA University
No. of Students Participated	Not Applicable
No. of Faculty Participated	50
No of Students Participated (External) (If any)	Not Applicable
No. of Faculty Participated (External) (If any)	Not Applicable
Total Participants	50

E – Banner for the Event

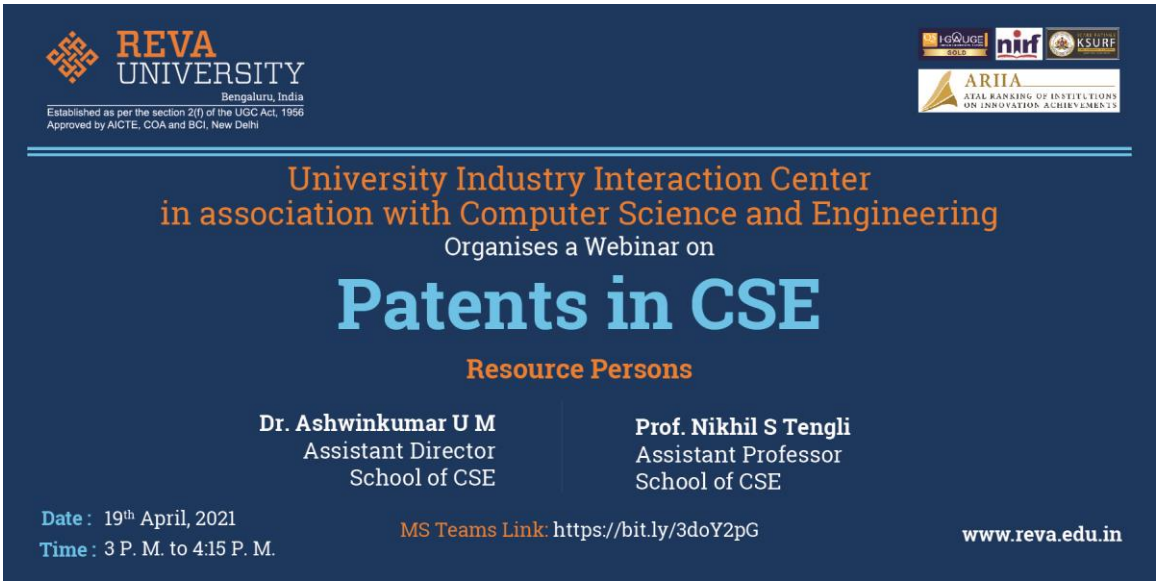

Photographs of the event

REVA UNIVERSITY
Bengaluru, India
Established as per the section 2(f) of the UGC Act, 1956, Approved by AICTE, New Delhi

INSTITUTION'S INNOVATION COUNCIL (Ministry of HRD Initiative)

REVA NEST
RAY FOUNDATION

University Industry Interaction Centre in association with School of Legal Studies & Institutions Innovation Council REVA University

Organized

"Essay Writing Competition"

About the event (Max. 500 Words)	An essay writing Competition was held on Graffiti and Copyright Protection, Patent Trolls: Effect on Inventions and GI and Indian Agriculture
Organized By	University Industry Interaction Centre & Institutions innovation Council, REVA University
UIIC / IIC Coordinator Name	Mrs. Jyothis Mary and Mr. Rathan R
Date	15-04-2021 to 22-04-2021
Targeted Audience (School Name)	Students of School of Legal Studies
No. of Students Participated	75
No. of Faculty Participated	Not Applicable
No of Students Participated (External) (If any)	Not Applicable
No. of Faculty Participated (External) (If any)	Not Applicable
Total Participants	75

E – Banner for the Event

Photographs of the event

REVA UNIVERSITY
Bengaluru, India
Established as per the section 2(f) of the UGC Act, 1956, Approved by AICTE, New Delhi

INSTITUTION'S INNOVATION COUNCIL (Ministry of HRD Initiative)

REVA NEST
RAY FOUNDATION

University Industry Interaction Centre in association with School of Civil Engineering & Institutions Innovation Council REVA University

Organized

"Webinar on Patents in Civil Engineering"

About the event (Max. 500 Words)	The session was conducted to provide awareness about patents in civil engineering and how the participants of the event can file patents within the domain.
Organized By	University Industry Interaction Centre & Institutions innovation Council, REVA University
UIIC / IIC Coordinator Name	Dr. Sunil Kumar Tengli
Date	19-04-2021
Targeted Audience (School Name)	Faculty members of REVA University
No. of Students Participated	Not Applicable
No. of Faculty Participated	35
No of Students Participated (External) (If any)	Not Applicable
No. of Faculty Participated (External) (If any)	Not Applicable
Total Participants	35

E – Banner for the Event

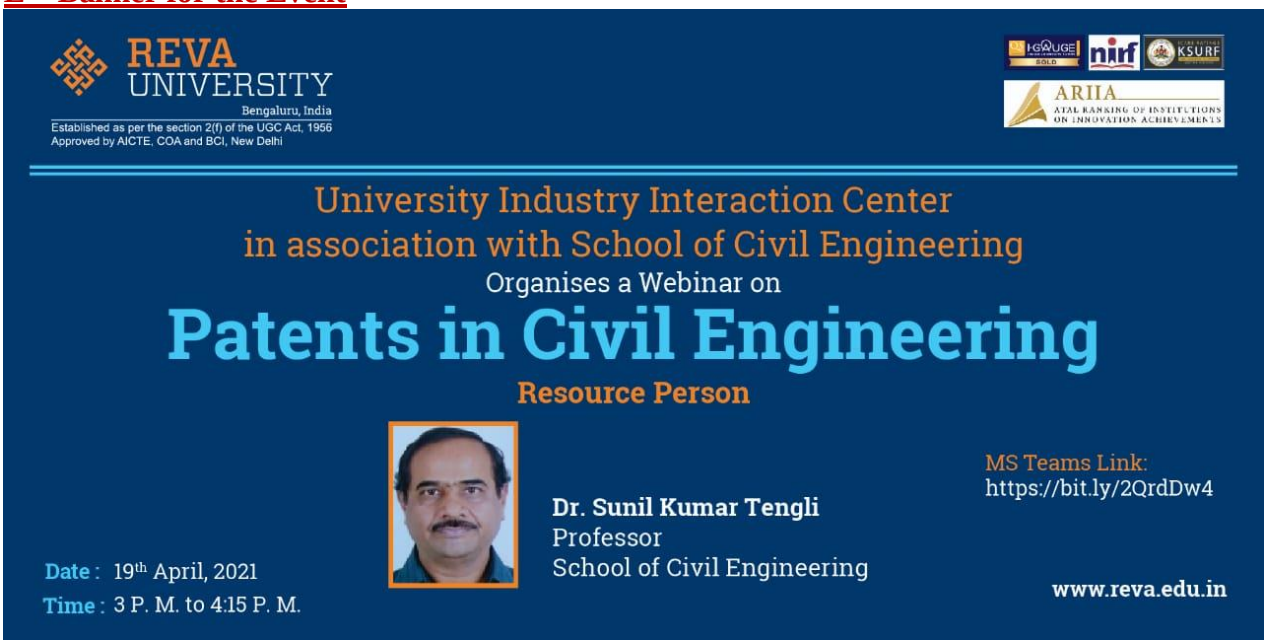

Photographs of the event

REVA UNIVERSITY
Bengaluru, India
Established as per the section 2(f) of the UGC Act, 1956, Approved by AICTE, New Delhi

INSTITUTION'S INNOVATION COUNCIL (Ministry of HRD Initiative)

REVA NEST
RAY FOUNDATION

University Industry Interaction Centre in association with School of Applied Sciences & Institutions Innovation Council REVA University

Organized

"Webinar on Patent Awareness and Filing Procedure"

About the event (Max. 500 Words)	The session was conducted to provide awareness on patents, copyrights and filing them within life sciences as a priority. The event was conducted as a 2 hour talk with 200 students from life sciences background participating within the same.
Organized By	University Industry Interaction Centre & Institutions innovation Council, REVA University
UIIC / IIC Coordinator Name	Mr. Rathan R
Date	22-04-2021
Targeted Audience (School Name)	Students of School of Bio-Technology
No. of Students Participated	200
No. of Faculty Participated	Not Applicable
No of Students Participated (External) (If any)	Not Applicable
No. of Faculty Participated (External) (If any)	Not Applicable
Total Participants	200

E – Banner for the Event

Photographs of the event

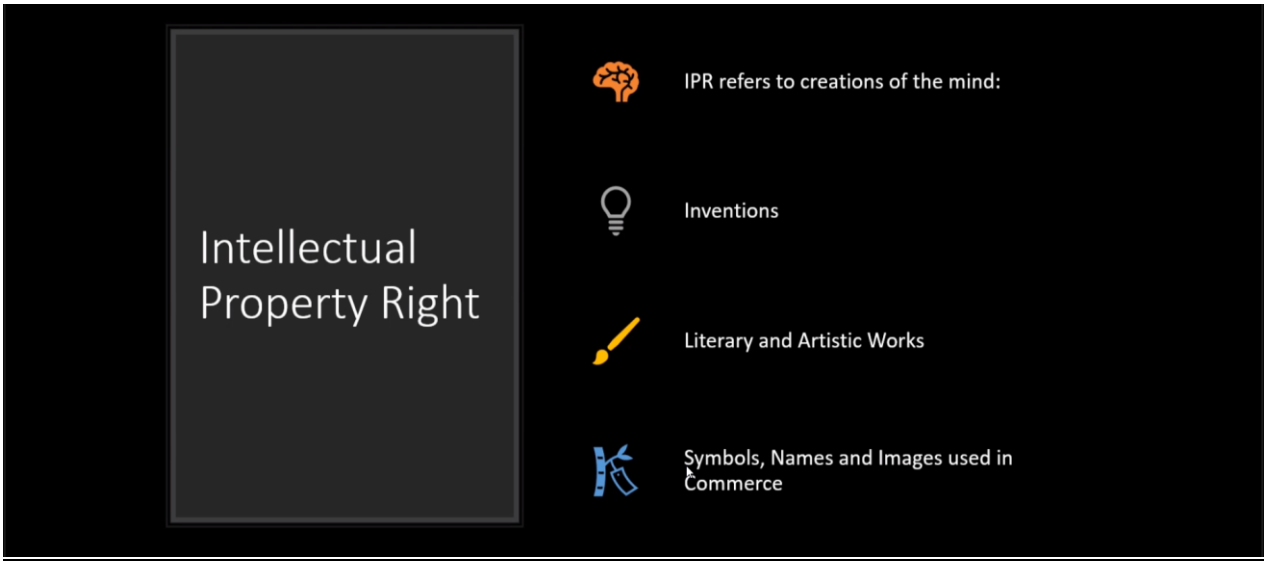

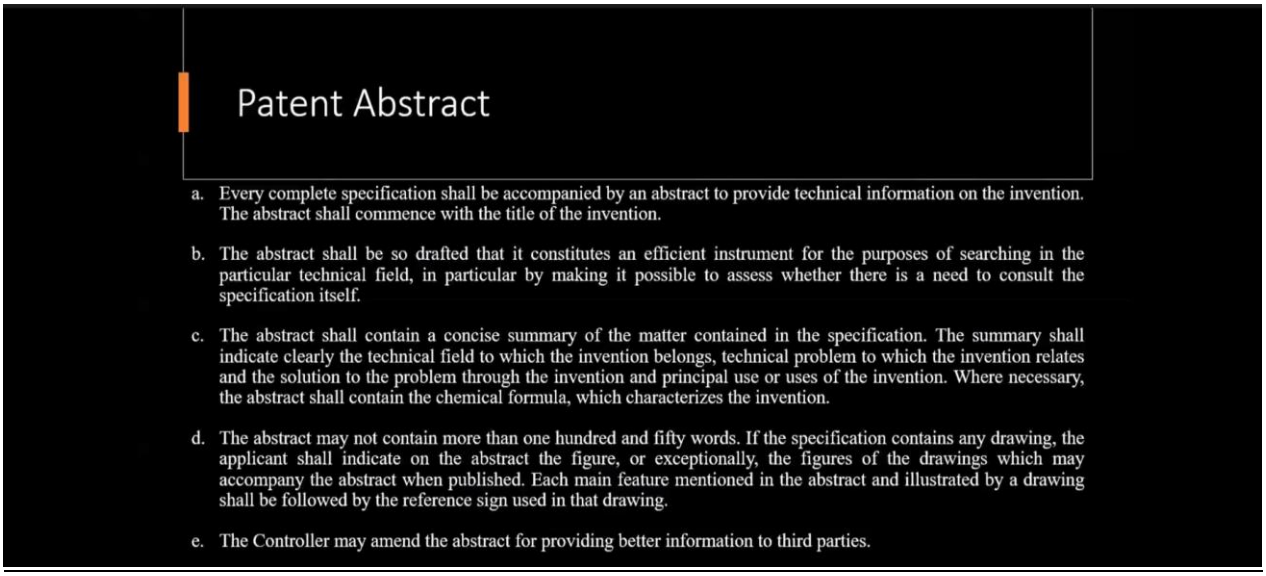

REVA UNIVERSITY
Bengaluru, India
Established as per the section 2(f) of the UGC Act, 1956, Approved by AICTE, New Delhi

INSTITUTION'S INNOVATION COUNCIL (Ministry of HRD Initiative)

REVA NEST
RAY FOUNDATION

University Industry Interaction Centre in association with School of Mechanical Engineering & Institutions Innovation Council REVA University

Organized

"Poster Presentation on IPR"

About the event (Max. 500 Words)	A presentation was performed by the students on IPs created towards awareness of Intellectual Property. Various presentations with insights were performed by students towards faculty members.
Organized By	University Industry Interaction Centre & Institutions innovation Council, REVA University
UIIC / IIC Coordinator Name	Mr. Niranjan H
Date	23-04-2021
Targeted Audience (School Name)	Students of School of Mechanical Engineering
No. of Students Participated	35
No. of Faculty Participated	Not Applicable
No of Students Participated (External) (If any)	Not Applicable

No. of Faculty Participated (External) (If any)	Not Applicable
Total Participants	35

E – Banner for the Event

Photographs of the event

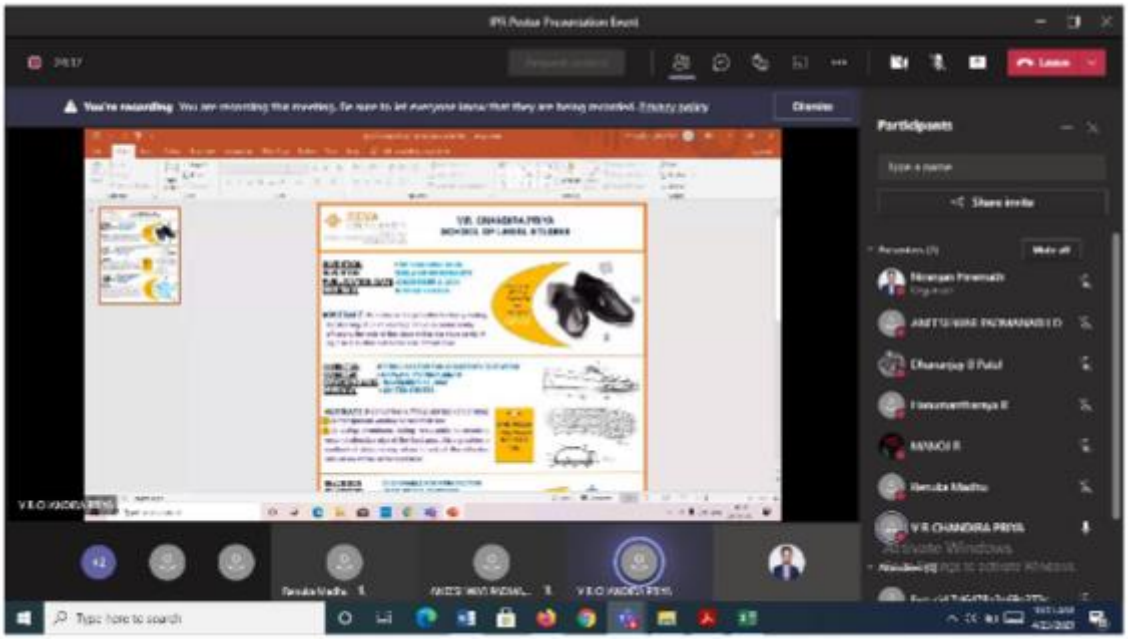
Participants
Share invite
Type here to search

REVA UNIVERSITY
Bengaluru, India
Established as per the section 2(f) of the UGC Act, 1956, Approved by AICTE, New Delhi

INSTITUTION'S INNOVATION COUNCIL (Ministry of HRD Initiative)

REVA NEST
RAY FOUNDATION

University Industry Interaction Centre in association with School of ECE & Institutions Innovation Council REVA University

Organized

"Webinar on Intellectual Property Rights (IPR) Cognizance in research and Innovation"

About the event (Max. 500 Words)	The session was conducted to provide awareness on patents, copyrights and filing them. The event was conducted as a 1 hour talk with 200 students from life sciences background participating within the same. Live streamed on YouTube with the below link: https://www.youtube.com/watch?v=kUnD5QH6MNw
Organized By	University Industry Interaction Centre & Institutions innovation Council, REVA University
UIIC / IIC Coordinator Name	Mr. Rathan R
Date	24-04-2021
Targeted Audience (School Name)	Students of School of ECE
No. of Students Participated	200
No. of Faculty Participated	Not Applicable
No of Students Participated (External) (If any)	Not Applicable
No. of Faculty Participated (External) (If any)	Not Applicable
Total Participants	200

E – Banner for the Event

Photographs of the event