



REVA
UNIVERSITY

Bengaluru, India

MANDATORY DISCLOSURE (As per AICTE Norms)

AICTE Permanent ID	1 - 4316990431
---------------------------	-----------------------

Sl. No	Particulars	Information
1	Name of the Institution	REVA UNIVERSITY
	• Address including Telephone, Mobile, E-Mail	REVA UNIVERSITY Rukmini Knowledge Park, Kattigenahalli, Yelahanka, Bengaluru - 560064. Phone - 080-46966966 Email - registrar@reva.ac.in / info@reva.edu.in
2	Name and address of the Trust/ Society/ Company and the Trustees	Rukmini Educational Charitable Trust
	• Address including Telephone, Mobile, E-Mail	Rukmini Educational Charitable Trust Rukmini Knowledge Park, Kattigenahalli, Yelahanka, Bengaluru - 560064. Phone - 080-46966966 Email - info@reva.edu.in
3	Name and Address of the Vice Chancellor	Dr. M Dhanamjaya Vice-Chancellor
	• Address including Telephone, Mobile, E-Mail	REVA University Rukmini Knowledge Park, Kattigenahalli, Yelahanka, Bengaluru - 560064. Phone - 080-46966966 Email - vc@reva.edu.in, Phone - 9945185445
4	Name of the affiliating University	REVA UNIVERSITY

5	Governance	
	• Members of the Board and their brief background	Board of Governors

Sl. No.	Name	Status	Designation in present occupation
1	Dr. P Shyama Raju	Chairman	Hon'ble Chancellor, REVA University
2	Shri. Satyananda Mishra	Nominee of the UGC, New Delhi	Former Commissioner of Information, Government of India
3	Prof. K Chidananda Gowda	Nominee of the Government of Karnataka	Former Vice-Chancellor, Kuvempu University
4	Shri. Bhaskar N Raju	Member	Trustee, Rukmini Educational Charitable Trust
5	Shri. Umesh S Raju	Member	Trustee, Rukmini Educational Charitable Trust
6	Smt. Tanisha U Raju	Member	Trustee, Rukmini Educational Charitable Trust
7	The Principal Secretary	Member	Government of Karnataka, Dept. of Higher Education, Bengaluru.
8	The Principal Secretary	Member	Government of Karnataka, Dept. of Medical Education, Bengaluru.
9	Dr. M Dhanamjaya	Member	Vice Chancellor, REVA University
10	Dr. D.V.S. Bhagavanulu	Invited Member	Dean, Academics & IQAC, REVA University
11	Dr. N Ramesh	Member Secretary	Registrar, REVA University

	• Members of Academic Advisory Body	Academic Council
--	-------------------------------------	------------------

Sl. No	Name & Designation	Designation
1	Dr. M Dhanamjaya Vice Chancellor	Chairperson
2	Dr. N. Ramesh Registrar	Member Secretary
3	Dr. Beena G Controller of Examinations	Member
4	Dr. DVS Bhagavanulu Dean IQAC & Academics(Engineering)	Member
5	Dr. B P Divakar Dean, Research and Innovation council	Member
6	Dr. Sunil Kumar Manvi Dean, Engineering and Technology	Member
7	Dr. R C. Biradar Director, School of Electronics and Communication Engineering	Member
8	Dr. Ramalinga Reddy Director, School of Civil Engineering	Member
9	Dr. Narayanaswamy K S Director, School of Mechanical Engineering	Member
10	Dr. Shubha A Dean, RBS & School of Commerce and Management Studies	Member
11	Dr. Ramachandra P Professor, School of Applied Sciences	Member
12	Prof. Shilpa B.R Deputy Director, School of Applied Sciences	Member
13	Dr. Payel Dutta Choudhury Director, School of Arts & Humanities	Member
14	Dr. S Senthil Director, School of Computer Science & Applications	Member
15	Dr. Vidya Kumari. S Director, School of Performing Arts	Member
16	Prof. Vidya Srikanth Director In charge, School of Architecture	Member
17	Dr. Bharathi. S Director, School of Legal Studies	Member
18	Dr. Raghu C N Director In charge, School of EEE	Member
19	Dr. Ashwin Kumar M. Deputy Director, School of CSE	Member

20	Dr. Mallikarjun Kodabagi Deputy Director, School of C & IT	Member
21	Dr. Kiran Kumari Patil Director, University Industry Interaction Centre	Member
22	Dr. Shinu Abhi Director, REVA Academy for Corporate Excellence	Member
23	Smt. S Saraswathi, Chief Librarian	Member
24	Dr. Deepak C S, Director, Physical Education	Member
	Professors	
25	Dr. Jayashree. S School of Applied Sciences(Biochemistry)	Member
26	Dr. Vishu Kumar M School of Applied Sciences (Mathematics)	Member
27	Dr. Madhusudan Reddy School of Applied Sciences (Chemistry)	Member
28	Dr. D.V. Sunitha School of Applied Sciences(Physics)	Member
	Associate Professors	
29	Dr. Mohammed Riyaz Ahmed School of Multidisciplinary Studies	Member
30	Dr. K M Sudarshan School of ECE	Member
31	Dr. M. Subramanyam School of Commerce	Member
	Eminent Persons Nominated by the Chancellor	
32	Dr. Sridhar Mitta Chairman & Managing Director, Next Wealth Entrepreneurs,	Member
33	Dr. V Ramachandra Vice-President (Technical), Ultra Tech Cement, Mumbai	Member
34	Dr. Hubert Reilard, Managing Director, EFD Induction Limited, Bengaluru	Member
35	Dr. K. Gayathri Reddy Associate Professor and Special Officer-UHV VTU, Nagarbhavi, Bengaluru	Member

	• Frequently of the Board Meeting and Academic Advisory Body	Thrice in a year
	• Organizational chart and processes	

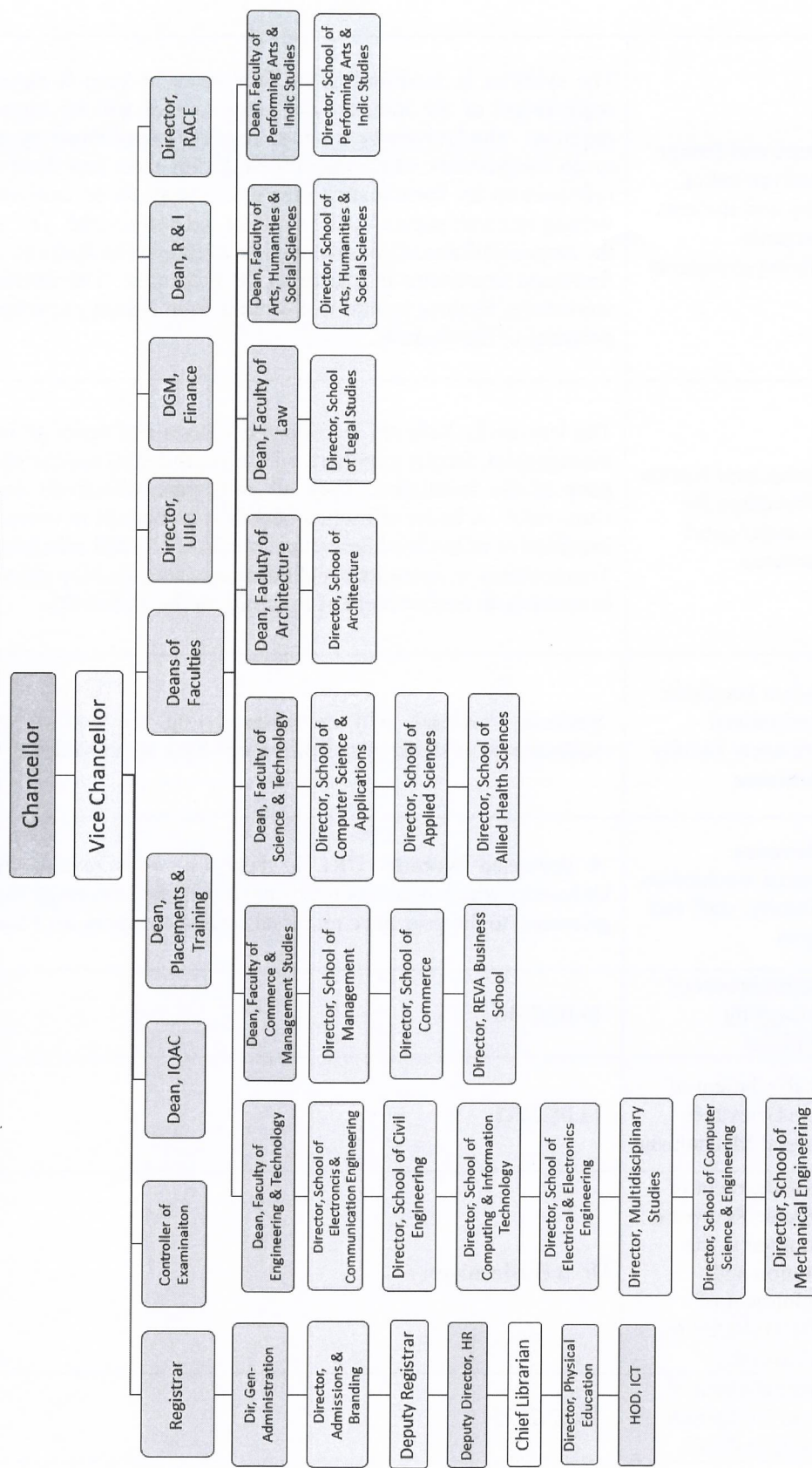

	<ul style="list-style-type: none"> • Nature and Extent of involvement of Faculty and students in academic affairs/improvements 	<p>The syllabus is modified every four years to keep it abreast with the current requirement of the industry and new courses will be introduced as and when required. The University supports research-based study by encouraging students to do assignments which require exploring facts and database outside text and reference books. Participation in seminars, workshops, conferences, talk shows and writing research papers by the students are encouraged. The students are assigned the responsibilities to conduct similar events in the Institute so that they can gain first-hand experience in managing the programs. The institute organizes regular workshops, lectures by eminent persons from Industry to enhance the employment potential of the students.</p>
	<ul style="list-style-type: none"> • Mechanism/ Norms and Procedure for democratic/ good Governance 	<p>The University believes in collective efforts and participative management. The management, faculty members, administrative staff and the students are all integral parts of the Institution. They all participate effectively in the running of the University. A belief of mutual benefit is embedded in everyone at the University irrespective of his/her hierarchical position. Cordial relationships are maintained. Transparency in operations and conduct is accorded top priority which has helped in creating an environment of fraternity in the University.</p>
	<ul style="list-style-type: none"> • Student Feedback on Institutional Governance/ Faculty performance 	<p>Students Feedback will be taken during the end of every semesters and requirements of students and their feed- back are considered seriously if any.</p>
	<ul style="list-style-type: none"> • Grievance Redressal mechanism for Faculty, staff and students 	<p>A dedicated Website/ URL is there i.e., www.reva.edugrievance.com of the University which is accessible by anyone at the University for online intimation of grievance to the grievance redressal committee about his / her grievances.</p>
	<ul style="list-style-type: none"> • Establishment of Anti Ragging Committee 	<p>14.08.2015</p>
	<ul style="list-style-type: none"> • Establishment of Online Grievance Redressal Mechanism 	<p>14.08.2015</p>
	<ul style="list-style-type: none"> • Establishment of Grievance Redressal Committee in the Institution and Appointment of OMBUDSMAN by the University 	<p>Dr. S B Hinchigeri</p>
	<ul style="list-style-type: none"> • Establishment of Internal Complaint Committee (ICC) 	<p>14.12.2015</p>

	• Establishment of Committee for SC/ST	14.12.2015																																																																																						
	• Internal Quality Assurance Cell	03.08.2015																																																																																						
6	Programmes																																																																																							
	• Name of Programmes approved by AICTE	B.Tech., M.Tech., M.B.A. and M.C.A.																																																																																						
	• Name of Programmes Accredited by NBA	❖ Computer Science & Engineering ❖ Electronics & Communication Engineering ❖ Mechanical Engineering																																																																																						
	• Status of Accreditation of the Courses	-- As above --																																																																																						
	• Total number of Courses	UG Engineering – 15 Courses PG Engineering – 12 Courses M.B.A. M.C.A.																																																																																						
7	Faculty																																																																																							
	• Course/Branch wise list Faculty members:	Course/ Branch wise Faculty list along with their details are available in the REVA University website. The link is as follows: (https://www.reva.edu.in/school-member)																																																																																						
	• Permanent Faculty	560																																																																																						
	• Adjunct Faculty																																																																																							
8	Profile of Vice Chancellor																																																																																							
	• For each Faculty give a page covering with Passport size photograph	Course/ Branch wise Faculty list along with their details are available in the REVA University website. The link is as follows: (https://www.reva.edu.in/school-member)																																																																																						
	• Research guidance (Number of Students)																																																																																							
	• No. of papers published in National/ International Journals/ Conferences	<table><tr><th colspan="11">Publication Details</th></tr><tr><th rowspan="2">Year</th><th colspan="5">Journal Papers</th><th colspan="4">Conference Papers</th><th rowspan="2">Total</th></tr><tr><th>UGC</th><th>Scopus Indexed</th><th>Indian Citations</th><th>Google scholar</th><th>Web of sciences</th><th>Scopus Indexed</th><th>Indian Citations</th><th>Google scholar</th><th>Web of sciences</th></tr><tr><td>2018</td><td>397</td><td>225</td><td>5</td><td>81</td><td>38</td><td>69</td><td>29</td><td>119</td><td>0</td><td>763</td></tr><tr><td>2019</td><td>623</td><td>256</td><td>0</td><td>55</td><td>62</td><td>68</td><td>0</td><td>125</td><td>0</td><td>1009</td></tr><tr><td>2020</td><td>176</td><td>663</td><td>3</td><td>102</td><td>135</td><td>62</td><td>2</td><td>69</td><td>2</td><td>1043</td></tr><tr><td>2021</td><td>35</td><td>161</td><td>1</td><td>14</td><td>197</td><td>25</td><td>2</td><td>13</td><td>0</td><td>421</td></tr><tr><td>Total</td><td>1196</td><td>1144</td><td>8</td><td>238</td><td>235</td><td>199</td><td>31</td><td>313</td><td>2</td><td>2815</td></tr></table>	Publication Details											Year	Journal Papers					Conference Papers				Total	UGC	Scopus Indexed	Indian Citations	Google scholar	Web of sciences	Scopus Indexed	Indian Citations	Google scholar	Web of sciences	2018	397	225	5	81	38	69	29	119	0	763	2019	623	256	0	55	62	68	0	125	0	1009	2020	176	663	3	102	135	62	2	69	2	1043	2021	35	161	1	14	197	25	2	13	0	421	Total	1196	1144	8	238	235	199	31	313	2	2815
Publication Details																																																																																								
Year	Journal Papers					Conference Papers				Total																																																																														
	UGC	Scopus Indexed	Indian Citations	Google scholar	Web of sciences	Scopus Indexed	Indian Citations	Google scholar	Web of sciences																																																																															
2018	397	225	5	81	38	69	29	119	0	763																																																																														
2019	623	256	0	55	62	68	0	125	0	1009																																																																														
2020	176	663	3	102	135	62	2	69	2	1043																																																																														
2021	35	161	1	14	197	25	2	13	0	421																																																																														
Total	1196	1144	8	238	235	199	31	313	2	2815																																																																														
	• Patents (Filed & Granted)	Patents Applied : 174 ; Published: 92 ; Granted: 08																																																																																						

	<ul style="list-style-type: none">• Research Publications (No. of papers published in National/International Journals/ Conferences)	Published around 3220 Papers in peer reviewed journals – Scopus indexed, Google Scholar, Web of science.																																																										
	<ul style="list-style-type: none">• No. of Books published with details (Name of the book, Publisher with ISBN, year of publication, etc.)	142																																																										
9	Fee																																																											
	<ul style="list-style-type: none">• Details of Fee, as approved by State Fee Committee, for the Institution	As per the fess approved in Fee Regulatory Committee (FRC)																																																										
	<ul style="list-style-type: none">• Time schedule for payment of Fee for the entire Programme	Beginning of ODD Semester every year																																																										
	<ul style="list-style-type: none">• No. of Fee waivers granted with amount and name of students	<table><tr><th>Sl. No.</th><th>Scholarship</th><th>Male</th><th>Female</th><th>Total</th><th>Remarks</th></tr><tr><td>1</td><td>SC</td><td>451</td><td>210</td><td>661</td><td>SC (SWO/DTE)</td></tr><tr><td>2</td><td>ST</td><td>146</td><td>43</td><td>189</td><td>ST (SWO/DTE)</td></tr><tr><td>3</td><td>OBC</td><td>2005</td><td>894</td><td>2899</td><td>OBC</td></tr><tr><td>4</td><td>Minorities</td><td>369</td><td>114</td><td>483</td><td>Minority</td></tr><tr><td rowspan="4">5</td><td rowspan="4">Others</td><td>66</td><td>46</td><td>112</td><td>MHRD/AICTE/ PMSS (NSP)</td></tr><tr><td>54</td><td>15</td><td>69</td><td>Defence</td></tr><tr><td>11</td><td>6</td><td>17</td><td>NK (NSP)</td></tr><tr><td>144</td><td>104</td><td>248</td><td>Private Scholarship</td></tr><tr><td>6</td><td>PWD</td><td>2</td><td>0</td><td>2</td><td>Disability</td></tr></table>					Sl. No.	Scholarship	Male	Female	Total	Remarks	1	SC	451	210	661	SC (SWO/DTE)	2	ST	146	43	189	ST (SWO/DTE)	3	OBC	2005	894	2899	OBC	4	Minorities	369	114	483	Minority	5	Others	66	46	112	MHRD/AICTE/ PMSS (NSP)	54	15	69	Defence	11	6	17	NK (NSP)	144	104	248	Private Scholarship	6	PWD	2	0	2	Disability
Sl. No.	Scholarship	Male	Female	Total	Remarks																																																							
1	SC	451	210	661	SC (SWO/DTE)																																																							
2	ST	146	43	189	ST (SWO/DTE)																																																							
3	OBC	2005	894	2899	OBC																																																							
4	Minorities	369	114	483	Minority																																																							
5	Others	66	46	112	MHRD/AICTE/ PMSS (NSP)																																																							
		54	15	69	Defence																																																							
		11	6	17	NK (NSP)																																																							
		144	104	248	Private Scholarship																																																							
6	PWD	2	0	2	Disability																																																							
	<ul style="list-style-type: none">• Number of scholarship offered by the Institution, duration and amount	Total 1987 UG Students and 946 PG Students are sanctioned the Management Scholarship during the year 2020-2021 amounting to Rs.10,86,40,561/-																																																										

	<div>• Estimated cost of Boarding and Lodging in Hostels</div> <div>The Hostel Fees for the year 2021-2022 (Annual Basis)</div> <table><thead><tr><th>Particulars</th><th>Fees Structure Amount in Rs.</th></tr></thead><tbody><tr><td>Single Occupancy</td><td>148,000</td></tr><tr><td>3 Sharing</td><td>128,000</td></tr><tr><td>4 Sharing</td><td>112,000</td></tr></tbody></table> <div>(Monthly Installments)</div> <table><thead><tr><th>Particulars</th><th>Fees Structure Amount in Rs.</th></tr></thead><tbody><tr><td>Single Occupancy</td><td>14,250</td></tr><tr><td>3 Sharing</td><td>12,350</td></tr><tr><td>4 Sharing</td><td>10,800</td></tr></tbody></table>	Particulars	Fees Structure Amount in Rs.	Single Occupancy	148,000	3 Sharing	128,000	4 Sharing	112,000	Particulars	Fees Structure Amount in Rs.	Single Occupancy	14,250	3 Sharing	12,350	4 Sharing	10,800																																																		
Particulars	Fees Structure Amount in Rs.																																																																		
Single Occupancy	148,000																																																																		
3 Sharing	128,000																																																																		
4 Sharing	112,000																																																																		
Particulars	Fees Structure Amount in Rs.																																																																		
Single Occupancy	14,250																																																																		
3 Sharing	12,350																																																																		
4 Sharing	10,800																																																																		
10	Admission																																																																		
	<div>Total of number of seats sanctioned for the year 2021-2022 are as follows:</div> <table><thead><tr><th>Sl. No.</th><th>Programs</th><th>Intake 2021-2022</th></tr></thead><tbody><tr><td>I</td><td>UNDER GRADUATE PROGRAMS</td><td></td></tr><tr><td>1</td><td>B. Tech in Computer Science & Engg.</td><td>360</td></tr><tr><td>2</td><td>B. Tech in Computer Sci. & Infon. Tech.</td><td>180</td></tr><tr><td>3</td><td>B. Tech in Electronics & Comm. Engg.</td><td>240</td></tr><tr><td>4</td><td>B. Tech in Electronics & Computer Engg.</td><td>60</td></tr><tr><td>5</td><td>B. Tech in Mechanical Engg.</td><td>180</td></tr><tr><td>6</td><td>B. Tech in Mechatronics Engg.</td><td>60</td></tr><tr><td>7</td><td>B. Tech in Civil Engg.</td><td>180</td></tr><tr><td>8</td><td>B. Tech in Electrical & Electronics Engg.</td><td>120</td></tr><tr><td>9</td><td>B. Tech in Electrical & Computer Engg.</td><td>60</td></tr><tr><td>10</td><td>B. Tech in Computer Sci. & Systems Engg .</td><td>60</td></tr><tr><td>11</td><td>B. Tech in Computer Sci. & Engg . (AI & ML)</td><td>180</td></tr><tr><td>12</td><td>B. Tech in Information Sci. & Engg.</td><td>60</td></tr><tr><td>13</td><td>B. Tech in Bioelectronics Engineering</td><td>60</td></tr><tr><td>14</td><td>B. Tech. in Artificial Intelligence(AI) and Data Science</td><td>180</td></tr><tr><td>15</td><td>B. Tech. in Robotics and Automation</td><td>60</td></tr><tr><td>II</td><td>POST GRADUATE PROGRAMS</td><td></td></tr><tr><td>16</td><td>M. Tech. in Computer Aided Structural Engg.</td><td>30</td></tr><tr><td>17</td><td>M. Tech. in Transportation Engg. & Management</td><td>30</td></tr><tr><td>18</td><td>M Tech in Construction Technology & Management</td><td>30</td></tr><tr><td>19</td><td>M. Tech. in Computer Science & Engg.(Full Time)</td><td>18</td></tr></tbody></table> <div>• Number of seats sanctioned with the year of approval</div>	Sl. No.	Programs	Intake 2021-2022	I	UNDER GRADUATE PROGRAMS		1	B. Tech in Computer Science & Engg.	360	2	B. Tech in Computer Sci. & Infon. Tech.	180	3	B. Tech in Electronics & Comm. Engg.	240	4	B. Tech in Electronics & Computer Engg.	60	5	B. Tech in Mechanical Engg.	180	6	B. Tech in Mechatronics Engg.	60	7	B. Tech in Civil Engg.	180	8	B. Tech in Electrical & Electronics Engg.	120	9	B. Tech in Electrical & Computer Engg.	60	10	B. Tech in Computer Sci. & Systems Engg .	60	11	B. Tech in Computer Sci. & Engg . (AI & ML)	180	12	B. Tech in Information Sci. & Engg.	60	13	B. Tech in Bioelectronics Engineering	60	14	B. Tech. in Artificial Intelligence(AI) and Data Science	180	15	B. Tech. in Robotics and Automation	60	II	POST GRADUATE PROGRAMS		16	M. Tech. in Computer Aided Structural Engg.	30	17	M. Tech. in Transportation Engg. & Management	30	18	M Tech in Construction Technology & Management	30	19	M. Tech. in Computer Science & Engg.(Full Time)	18
Sl. No.	Programs	Intake 2021-2022																																																																	
I	UNDER GRADUATE PROGRAMS																																																																		
1	B. Tech in Computer Science & Engg.	360																																																																	
2	B. Tech in Computer Sci. & Infon. Tech.	180																																																																	
3	B. Tech in Electronics & Comm. Engg.	240																																																																	
4	B. Tech in Electronics & Computer Engg.	60																																																																	
5	B. Tech in Mechanical Engg.	180																																																																	
6	B. Tech in Mechatronics Engg.	60																																																																	
7	B. Tech in Civil Engg.	180																																																																	
8	B. Tech in Electrical & Electronics Engg.	120																																																																	
9	B. Tech in Electrical & Computer Engg.	60																																																																	
10	B. Tech in Computer Sci. & Systems Engg .	60																																																																	
11	B. Tech in Computer Sci. & Engg . (AI & ML)	180																																																																	
12	B. Tech in Information Sci. & Engg.	60																																																																	
13	B. Tech in Bioelectronics Engineering	60																																																																	
14	B. Tech. in Artificial Intelligence(AI) and Data Science	180																																																																	
15	B. Tech. in Robotics and Automation	60																																																																	
II	POST GRADUATE PROGRAMS																																																																		
16	M. Tech. in Computer Aided Structural Engg.	30																																																																	
17	M. Tech. in Transportation Engg. & Management	30																																																																	
18	M Tech in Construction Technology & Management	30																																																																	
19	M. Tech. in Computer Science & Engg.(Full Time)	18																																																																	

		<table><tr><td>20</td><td>M. Tech. in Artificial Intelligence</td><td>30</td></tr><tr><td>21</td><td>M. Tech. in Cyber Security</td><td>30</td></tr><tr><td>22</td><td>M. Tech. in VLSI Design & Embedded Systems (Full Time)</td><td>18</td></tr><tr><td>23</td><td>M Tech in Digital Communications & Networking</td><td>18</td></tr><tr><td>24</td><td>M. Tech. in Machine Design</td><td>18</td></tr><tr><td>25</td><td>M. Tech. in Power & Energy System</td><td>18</td></tr><tr><td>26</td><td>M. Tech. in Computer Science & Engg.(Part Time)</td><td>18</td></tr><tr><td>27</td><td>M. Tech. in VLSI Design & Embedded Systems (Part Time)</td><td>18</td></tr><tr><td>28</td><td>Masters in Business Administration (MBA)</td><td>360</td></tr><tr><td>29</td><td>Master of Computer Applications</td><td>180</td></tr></table>	20	M. Tech. in Artificial Intelligence	30	21	M. Tech. in Cyber Security	30	22	M. Tech. in VLSI Design & Embedded Systems (Full Time)	18	23	M Tech in Digital Communications & Networking	18	24	M. Tech. in Machine Design	18	25	M. Tech. in Power & Energy System	18	26	M. Tech. in Computer Science & Engg.(Part Time)	18	27	M. Tech. in VLSI Design & Embedded Systems (Part Time)	18	28	Masters in Business Administration (MBA)	360	29	Master of Computer Applications	180																																																																																																																
20	M. Tech. in Artificial Intelligence	30																																																																																																																																														
21	M. Tech. in Cyber Security	30																																																																																																																																														
22	M. Tech. in VLSI Design & Embedded Systems (Full Time)	18																																																																																																																																														
23	M Tech in Digital Communications & Networking	18																																																																																																																																														
24	M. Tech. in Machine Design	18																																																																																																																																														
25	M. Tech. in Power & Energy System	18																																																																																																																																														
26	M. Tech. in Computer Science & Engg.(Part Time)	18																																																																																																																																														
27	M. Tech. in VLSI Design & Embedded Systems (Part Time)	18																																																																																																																																														
28	Masters in Business Administration (MBA)	360																																																																																																																																														
29	Master of Computer Applications	180																																																																																																																																														
	<p>• Number of Students admitted under various categories each year in the last three years</p>	<table><tr><th rowspan="2">Sl. No</th><th rowspan="2">Course</th><th colspan="2">2021-2022</th><th colspan="2">2020-2021</th><th colspan="2">2019-2020</th></tr><tr><th>Total INTAKE</th><th>TOTAL ADMITTED</th><th>Total INTAKE</th><th>TOTAL ADMITTED</th><th>Total INTAKE</th><th>TOTAL ADMITTED</th></tr><tr><td>1</td><td>B.Tech. - Civil Engg.</td><td>180</td><td>130</td><td>240</td><td>176</td><td>360</td><td>233</td></tr><tr><td>2</td><td>B.Tech. - Computer Sci. Engg.</td><td>360</td><td>357</td><td>480</td><td>457</td><td>480</td><td>464</td></tr><tr><td>3</td><td>B.Tech. - Comp.Sci. & Info.Tech.</td><td>180</td><td>179</td><td>120</td><td>110</td><td>120</td><td>117</td></tr><tr><td>4</td><td>B.Tech. - Electronics & Comm. Engg.</td><td>240</td><td>240</td><td>240</td><td>238</td><td>360</td><td>310</td></tr><tr><td>5</td><td>B.Tech. - Electronics & Comp. Engg.</td><td>60</td><td>60</td><td>120</td><td>95</td><td>60</td><td>58</td></tr><tr><td>6</td><td>B.Tech. - Electrical & Electronics Engg.</td><td>120</td><td>120</td><td>120</td><td>103</td><td>180</td><td>141</td></tr><tr><td>7</td><td>B.Tech. - Electrical & Computer Engg.</td><td>60</td><td>57</td><td>120</td><td>53</td><td>60</td><td>60</td></tr><tr><td>8</td><td>B.Tech. - Mechanical Engg.</td><td>180</td><td>112</td><td>240</td><td>85</td><td>360</td><td>201</td></tr><tr><td>9</td><td>B.Tech. - Mechatronics Engg.</td><td>60</td><td>42</td><td>60</td><td>47</td><td>60</td><td>45</td></tr><tr><td>10</td><td>B.Tech. - CSE (Artificial Intelligence & Machine Learning)</td><td>180</td><td>179</td><td>120</td><td>120</td><td>-</td><td>-</td></tr><tr><td>11</td><td>B.Tech. - Comp. Sci. & Systems Engg.</td><td>60</td><td>48</td><td>60</td><td>41</td><td>-</td><td>-</td></tr><tr><td>12</td><td>B.Tech. - Inform. Sci. & Engg.</td><td>60</td><td>60</td><td>60</td><td>46</td><td>-</td><td>-</td></tr><tr><td>13</td><td>B.Tech. - Bioelectronics Engg.</td><td>60</td><td>35</td><td>60</td><td>27</td><td>-</td><td>-</td></tr><tr><td>14</td><td>B.Tech. – Artificial Intelligence(AI) & Data Science</td><td>180</td><td>180</td><td>-</td><td>-</td><td>-</td><td>-</td></tr><tr><td>15</td><td>B.Tech. – Robotics & Automation</td><td>60</td><td>59</td><td>-</td><td>-</td><td>-</td><td>-</td></tr><tr><td colspan="2">UG Total</td><td>2040</td><td>1858</td><td>2040</td><td>1598</td><td>2040</td><td>1629</td></tr></table>	Sl. No	Course	2021-2022		2020-2021		2019-2020		Total INTAKE	TOTAL ADMITTED	Total INTAKE	TOTAL ADMITTED	Total INTAKE	TOTAL ADMITTED	1	B.Tech. - Civil Engg.	180	130	240	176	360	233	2	B.Tech. - Computer Sci. Engg.	360	357	480	457	480	464	3	B.Tech. - Comp.Sci. & Info.Tech.	180	179	120	110	120	117	4	B.Tech. - Electronics & Comm. Engg.	240	240	240	238	360	310	5	B.Tech. - Electronics & Comp. Engg.	60	60	120	95	60	58	6	B.Tech. - Electrical & Electronics Engg.	120	120	120	103	180	141	7	B.Tech. - Electrical & Computer Engg.	60	57	120	53	60	60	8	B.Tech. - Mechanical Engg.	180	112	240	85	360	201	9	B.Tech. - Mechatronics Engg.	60	42	60	47	60	45	10	B.Tech. - CSE (Artificial Intelligence & Machine Learning)	180	179	120	120	-	-	11	B.Tech. - Comp. Sci. & Systems Engg.	60	48	60	41	-	-	12	B.Tech. - Inform. Sci. & Engg.	60	60	60	46	-	-	13	B.Tech. - Bioelectronics Engg.	60	35	60	27	-	-	14	B.Tech. – Artificial Intelligence(AI) & Data Science	180	180	-	-	-	-	15	B.Tech. – Robotics & Automation	60	59	-	-	-	-	UG Total		2040	1858	2040	1598	2040	1629
Sl. No	Course	2021-2022			2020-2021		2019-2020																																																																																																																																									
		Total INTAKE	TOTAL ADMITTED	Total INTAKE	TOTAL ADMITTED	Total INTAKE	TOTAL ADMITTED																																																																																																																																									
1	B.Tech. - Civil Engg.	180	130	240	176	360	233																																																																																																																																									
2	B.Tech. - Computer Sci. Engg.	360	357	480	457	480	464																																																																																																																																									
3	B.Tech. - Comp.Sci. & Info.Tech.	180	179	120	110	120	117																																																																																																																																									
4	B.Tech. - Electronics & Comm. Engg.	240	240	240	238	360	310																																																																																																																																									
5	B.Tech. - Electronics & Comp. Engg.	60	60	120	95	60	58																																																																																																																																									
6	B.Tech. - Electrical & Electronics Engg.	120	120	120	103	180	141																																																																																																																																									
7	B.Tech. - Electrical & Computer Engg.	60	57	120	53	60	60																																																																																																																																									
8	B.Tech. - Mechanical Engg.	180	112	240	85	360	201																																																																																																																																									
9	B.Tech. - Mechatronics Engg.	60	42	60	47	60	45																																																																																																																																									
10	B.Tech. - CSE (Artificial Intelligence & Machine Learning)	180	179	120	120	-	-																																																																																																																																									
11	B.Tech. - Comp. Sci. & Systems Engg.	60	48	60	41	-	-																																																																																																																																									
12	B.Tech. - Inform. Sci. & Engg.	60	60	60	46	-	-																																																																																																																																									
13	B.Tech. - Bioelectronics Engg.	60	35	60	27	-	-																																																																																																																																									
14	B.Tech. – Artificial Intelligence(AI) & Data Science	180	180	-	-	-	-																																																																																																																																									
15	B.Tech. – Robotics & Automation	60	59	-	-	-	-																																																																																																																																									
UG Total		2040	1858	2040	1598	2040	1629																																																																																																																																									

16	M.Tech. - Power & Energy Systems	18	2	18	9	30	2
17	M.Tech. - Comp. Aided & Stru. Engg.	30	27	30	19	30	17
18	M.Tech. - Transportation Engg. & Mgmt.	30	19	30	25	30	22
19	M.Tech. - Construction Tech. & Mgmt.	30	24	30	29	30	27
20	M.Tech. - Comp. Sci. & Engg. -(FT)	18	10	18	17	30	19
21	M.Tech. - Artificial Intelligence	30	19	30	12	-	-
22	M.Tech. - Cyber Security	30	13	30	10	-	-
23	M.Tech. - Data Science	-	-	-	-	30	15
24	M.Tech. - Data Engg. & Cloud Computing	-	-	-	-	-	-
25	M.Tech. - Machine Design	18	05	18	12	30	8
26	M.Tech. - Digital Comm. & Networking	18	08	18	17	30	4
27	M.Tech. - VLSI Design & E. S.-(FT)	18	07	18	9	30	23
28	M.Tech. - Comp. Sci. & Engg. (Part Time)	18	14	18	16	30	14
29	M.Tech. - VLSI Design & E. S. (Part Time)	18	11	18	15	30	16
30	M.B.A.	360	347	360	328	300	270
31	M.C.A.	180	180	120	137	120	82
PG Total		816	686	756	655	750	519
TOTAL		2856	2544	2796	2253	2790	2148

	<ul style="list-style-type: none">• Number of applications received during last two years for admission under Management Quota and number admitted	<table><tr><th rowspan="2">Programs/ Courses</th><th colspan="2">2020 - 21</th><th colspan="2">2021 - 22</th></tr><tr><th>UQ Applications Received</th><th>UQ Admissions</th><th>UQ Applications Received</th><th>UQ Admissions</th></tr><tr><td>B.Tech. - CSIT</td><td>284</td><td>87</td><td>199</td><td>86</td></tr><tr><td>B.Tech. - CSE (AI & ML)</td><td>597</td><td>110</td><td>356</td><td>119</td></tr><tr><td>B.Tech. - ISE</td><td>49</td><td>39</td><td>74</td><td>55</td></tr><tr><td>B.Tech. - CS & SE</td><td>50</td><td>1</td><td>21</td><td>8</td></tr><tr><td>M.Tech. - AI / DS</td><td>36</td><td>12</td><td>15</td><td>9</td></tr><tr><td>B.Tech. - CSE</td><td>1149</td><td>254</td><td>1411</td><td>261</td></tr><tr><td>B.Tech. - AI & DS</td><td>--</td><td>--</td><td>418</td><td>127</td></tr><tr><td>M.Tech. - CSE (FT)</td><td>44</td><td>19</td><td>19</td><td>9</td></tr><tr><td>M.Tech. - CSE (PT)</td><td>31</td><td>14</td><td>12</td><td>3</td></tr><tr><td>B.Tech. - ECE</td><td>238</td><td>115</td><td>246</td><td>128</td></tr><tr><td>B.Tech. - ECM</td><td>60</td><td>33</td><td>52</td><td>33</td></tr><tr><td>B.Tech. - Robotics & Automation</td><td>--</td><td>--</td><td>42</td><td>16</td></tr><tr><td>M.Tech. - VLSI & ES (FT)</td><td>22</td><td>11</td><td>7</td><td>3</td></tr><tr><td>M.Tech. - VLSI & ES (PT)</td><td>25</td><td>13</td><td>18</td><td>8</td></tr><tr><td>B.Tech. - Civil Engg</td><td>162</td><td>83</td><td>125</td><td>60</td></tr><tr><td>M.Tech. - CASE</td><td>15</td><td>14</td><td>11</td><td>8</td></tr><tr><td>M.Tech. - TEM</td><td>20</td><td>13</td><td>15</td><td>8</td></tr><tr><td>M.Tech. - CTM</td><td>35</td><td>24</td><td>21</td><td>10</td></tr><tr><td>B.Tech. - Mech</td><td>182</td><td>66</td><td>132</td><td>54</td></tr><tr><td>B.Tech. - MET</td><td>102</td><td>40</td><td>70</td><td>32</td></tr><tr><td>M.Tech. - MD</td><td>17</td><td>10</td><td>8</td><td>1</td></tr><tr><td>B.Tech. - EEE</td><td>80</td><td>37</td><td>66</td><td>31</td></tr><tr><td>B.Tech. - EECE</td><td>46</td><td>17</td><td>16</td><td>5</td></tr><tr><td>M.Tech. - PES</td><td>13</td><td>9</td><td>6</td><td>3</td></tr><tr><td>B.Tech. - Bioelectronics Engg</td><td>33</td><td>19</td><td>39</td><td>16</td></tr><tr><td>M.Tech. - DCN</td><td>18</td><td>15</td><td>12</td><td>9</td></tr><tr><td>MBA</td><td>444</td><td>196</td><td>351</td><td>183</td></tr><tr><td>MCA</td><td>185</td><td>102</td><td>219</td><td>124</td></tr></table>	Programs/ Courses	2020 - 21		2021 - 22		UQ Applications Received	UQ Admissions	UQ Applications Received	UQ Admissions	B.Tech. - CSIT	284	87	199	86	B.Tech. - CSE (AI & ML)	597	110	356	119	B.Tech. - ISE	49	39	74	55	B.Tech. - CS & SE	50	1	21	8	M.Tech. - AI / DS	36	12	15	9	B.Tech. - CSE	1149	254	1411	261	B.Tech. - AI & DS	--	--	418	127	M.Tech. - CSE (FT)	44	19	19	9	M.Tech. - CSE (PT)	31	14	12	3	B.Tech. - ECE	238	115	246	128	B.Tech. - ECM	60	33	52	33	B.Tech. - Robotics & Automation	--	--	42	16	M.Tech. - VLSI & ES (FT)	22	11	7	3	M.Tech. - VLSI & ES (PT)	25	13	18	8	B.Tech. - Civil Engg	162	83	125	60	M.Tech. - CASE	15	14	11	8	M.Tech. - TEM	20	13	15	8	M.Tech. - CTM	35	24	21	10	B.Tech. - Mech	182	66	132	54	B.Tech. - MET	102	40	70	32	M.Tech. - MD	17	10	8	1	B.Tech. - EEE	80	37	66	31	B.Tech. - EECE	46	17	16	5	M.Tech. - PES	13	9	6	3	B.Tech. - Bioelectronics Engg	33	19	39	16	M.Tech. - DCN	18	15	12	9	MBA	444	196	351	183	MCA	185	102	219	124
Programs/ Courses	2020 - 21			2021 - 22																																																																																																																																																			
	UQ Applications Received	UQ Admissions	UQ Applications Received	UQ Admissions																																																																																																																																																			
B.Tech. - CSIT	284	87	199	86																																																																																																																																																			
B.Tech. - CSE (AI & ML)	597	110	356	119																																																																																																																																																			
B.Tech. - ISE	49	39	74	55																																																																																																																																																			
B.Tech. - CS & SE	50	1	21	8																																																																																																																																																			
M.Tech. - AI / DS	36	12	15	9																																																																																																																																																			
B.Tech. - CSE	1149	254	1411	261																																																																																																																																																			
B.Tech. - AI & DS	--	--	418	127																																																																																																																																																			
M.Tech. - CSE (FT)	44	19	19	9																																																																																																																																																			
M.Tech. - CSE (PT)	31	14	12	3																																																																																																																																																			
B.Tech. - ECE	238	115	246	128																																																																																																																																																			
B.Tech. - ECM	60	33	52	33																																																																																																																																																			
B.Tech. - Robotics & Automation	--	--	42	16																																																																																																																																																			
M.Tech. - VLSI & ES (FT)	22	11	7	3																																																																																																																																																			
M.Tech. - VLSI & ES (PT)	25	13	18	8																																																																																																																																																			
B.Tech. - Civil Engg	162	83	125	60																																																																																																																																																			
M.Tech. - CASE	15	14	11	8																																																																																																																																																			
M.Tech. - TEM	20	13	15	8																																																																																																																																																			
M.Tech. - CTM	35	24	21	10																																																																																																																																																			
B.Tech. - Mech	182	66	132	54																																																																																																																																																			
B.Tech. - MET	102	40	70	32																																																																																																																																																			
M.Tech. - MD	17	10	8	1																																																																																																																																																			
B.Tech. - EEE	80	37	66	31																																																																																																																																																			
B.Tech. - EECE	46	17	16	5																																																																																																																																																			
M.Tech. - PES	13	9	6	3																																																																																																																																																			
B.Tech. - Bioelectronics Engg	33	19	39	16																																																																																																																																																			
M.Tech. - DCN	18	15	12	9																																																																																																																																																			
MBA	444	196	351	183																																																																																																																																																			
MCA	185	102	219	124																																																																																																																																																			
11	Admission Procedure																																																																																																																																																						
	<ul style="list-style-type: none">• Mention the admission test being followed, name and address of the Test Agency/State Admission Authorities and its URL (website)	<p>Government quota seats for Engineering (UG & PG Courses), M.B.A. & M.C.A. courses are filled by Karnataka Examinations Authority (KEA). The details are available at https://cetonline.karnataka.gov.in/kea</p> <p>Further, few University quota UG Engineering seats are filled by COMEDK and the details are available at https://www.comedk.org/index.html</p> <p>And, remaining University quota seats are filled by University by conducting REVAEET (Entrance) exam. The details are available at https://www.reva.edu.in</p>																																																																																																																																																					

	<ul style="list-style-type: none"> • Number of seats allotted to different Test Qualified candidate separately (AIEEE/ CET (State conducted test/ University tests/ CMAT/ GPAT)/ Association conducted test etc.) 	The details of number of seats allotted to the respective qualifying tests are announced in the above mentioned website as per the Calendrer of events.
	<ul style="list-style-type: none"> • Calendar for admission against Management/ vacant seats: 	As per State Government and REVA University guidelines.
	<ul style="list-style-type: none"> • Last date of request for applications 	Between 10 th to 25 th October, 2022.
	<ul style="list-style-type: none"> • Last date of submission of applications 	Between 10 th to 25 th October, 2022.
	<ul style="list-style-type: none"> • Dates for announcing final results 	Between 10 th to 25 th October, 2022.
	<ul style="list-style-type: none"> • Release of admission list (main list and waiting list shall be announced on the same day) 	Between 10 th to 25 th October, 2022.
	<ul style="list-style-type: none"> • Date for acceptance by the candidate (time given shall in no case be less than 15days) 	Between 10 th to 25 th October, 2022.
	<ul style="list-style-type: none"> • Last date for closing of admission 	25.10.2022 (For Engineering Courses)
	<ul style="list-style-type: none"> • Starting of the Academic session 	10.10.2022
12	Criteria and Weightages for Admission	As per AICTE / UGC / REVA University Norms
13	Information of Infrastructure and Other Resources Available	The details of Infrastructure and other Resources are available in REVA University website i.e. https://www.reva.edu.in
	<ul style="list-style-type: none"> • Number of Class Rooms and size of each 	360 Classrooms
	<ul style="list-style-type: none"> • Number of Tutorial rooms and size of each 	33 Tutorial Rooms

	<ul style="list-style-type: none"> • Number of Laboratories and size of each 	114 Laboratories
	<ul style="list-style-type: none"> • Number of Drawing Halls with capacity of each 	06 Drawing Halls
	<ul style="list-style-type: none"> • Number of Computer Centres with capacity of each 	07 Computer Centres
	<ul style="list-style-type: none"> • Central Examination Facility, Number of rooms and capacity of each 	Central Examination Facilities are available in the University
	<ul style="list-style-type: none"> • Barrier Free Built Environment for disabled and elderly persons 	Available
	<ul style="list-style-type: none"> • Occupancy Certificate 	Available
	<ul style="list-style-type: none"> • Fire and Safety Certificate 	Available
	<ul style="list-style-type: none"> • Hostel Facilities 	Available
	<ul style="list-style-type: none"> • Library 	
	<ul style="list-style-type: none"> • Number of Library books/ Titles/ Journals available (Programme-wise) 	Total No. of Volumes/ Books: 105988 Total No. of Titles : 26759 Total of National Journals: 089 Total of International Journals: 019
	<ul style="list-style-type: none"> • List of online National/ International Journals subscribed 	Total National / International E-Journals : 12933
	<ul style="list-style-type: none"> • E- Library facilities 	Total E-Books available: 210726 Total No. of Case Studies: 14683 The library has gone digital with various options, making access and reading convenient. Online access to a vast range of information, including 13000+ IEEE e-journals, conference proceedings, standards are available to teachers, research scholars and students. Apart from these, e-journals, magazines and case studies through ASCE, ASME, EBSCO and Emerald are also subscribed.

	<ul style="list-style-type: none"> • National Digital Library(NDL) subscription details 	https://library.reva.edu.in/opac/Services.aspx
	<ul style="list-style-type: none"> • Laboratory and Workshop 	
	<ul style="list-style-type: none"> • List of Major Equipment/Facilities in each Laboratory/ Workshop 	The detailed list of Equipment/Facilities in Laboratories are attached in Annexure -
	<ul style="list-style-type: none"> • Computing Facilities 	
	<ul style="list-style-type: none"> • Internet Bandwidth 	Bandwidth 2 GBPS
	<ul style="list-style-type: none"> • Number and configuration of System 	3002
	<ul style="list-style-type: none"> • Total number of system connected by LAN 	LAN : 3002
	<ul style="list-style-type: none"> • Total number of system connected by WAN 	WAN : 2
	<ul style="list-style-type: none"> • Major software packages available 	<p>Adobe Creative suite, Trimble Sketch up pro 2019 for Education (Bundle of 60 lic for LAB For 1 Year), V RayNxt for Sketchup License for Education (Bundle of 60 LIC for lab for 1 year), SKETCHUP PRO 2019 & V-RAY, Libsoft 12.0.0 up-gradation and Libsoft, Cosec Matrix Attendance Software, Cosec Matrix Attendance Software, Tally ERP 9, Space Basic, Solid Works, SPSS, PSIM PRO, MiPOWER Ver 6.0 (FULL PACKAGE), MATLAB 7.4 R2007A R2007B, Xilinx ISE 9.1i Tool Package, Cadence University UG Bundle Analog & Digital FE &BE UG 3Y 20L, Cadence University UG Bundle Analog & Digital FE &BE UG 3Y 20L, KEIL, Primavera, E- Class Software, K7 Antivirus UPGRADED Version, RHEL 6.5, LAB VIEW 7.1, LAB VIEW 8.0 - SL NO.: J13X73402, QualNet 5.2 Research License Perpetual singla user including A. Multimedia & Enterprises Library. B. Developer Library. C. Wireless Library. D. Sensor Networks Library, Xilinx ISE Design suite 14.1 System Edition, Ansys Academic Teaching HF-5 Tasks, Texas Instruments IDE Licensed Code composer Studio V 5.0 (2 users), COMSOL Multiphysics, Single user CPU locked licence (CPU) for one computer, Cindrella SDL v.1.4, Nodelocked, Xilinx Vivado Software (25 user Education Bundle), iLearnMore - Basic Electronics - Logic Design, Analog Electronics, Network Ananlysis, NI Virtual Instrumentation Lab NI & Digilent Analog Discovery 2, iLearnMore - Logic Design, Vstudio.NET pro 2003, CorelDraw Graphics Suite 2019 – ESD License Including ONE Year Upgrade Program. (Windows or MAC)., PAGE MAKER 7.0.2, ORACLE DATABASE STANDARD EDITION 10.2, BORLAND TURBO C++, TURBO ASSEMBLER 5, Solidedge ST7, Femap, Solidedge v19, Autodesk Education solution set, Autocad Inventor professional, CADEM Software Version upgradation from version 8.1 to 10.0, ANSYS Advanced Multi physics Software Version 10.0, Autocad 2013, ETAB NL VER 9.74,10 USERS., PTV VISSIM D MODULE (3 YEARS MAINTENANCE - INCLUDING CONTINUOUS UPDATES OF SOFTWARE), Bentley Software, Cam Lab Var 10.0 V, Cam Lab Package, Microsoft Campus Agreement Renewal, RATIONAL ROSE SOFTWARE [IBM],</p>

		Catia V5, Matlab R2018b software, ANSYS Academic Teaching Mechanical & CFD Tasks-Perpetual License, Parablu Cloud Backup BluVault- Endpoint 1 Data Back Solution (Perpetual Licence Subscription- Hybrid) SAC: 997331, NI Lab View, 2CQR Automation Software, Localguru & Microsoft License Agreement
	<ul style="list-style-type: none"> • Special purpose facilities available (Conduct of online Meetings/ Webinars/ Workshops, etc.) 	<p>Available</p> <p>Seminar Halls are having good number of seating capacity. As the seating arrangement is at multiple levels and on raised platforms, it is easy for the spectators to view the performances on the stage. The Seminar Halls are suitable to host Seminars, Talks, Performances, Events, Competitions, Inaugural Ceremonies, etc..</p>
	<ul style="list-style-type: none"> • Facilities for conduct of classes/ courses in online mode (Theory & Practical) 	For conducting online classes, the required softwares like MOOC, Coursera / NPTEL.
	<ul style="list-style-type: none"> • Innovation Cell 	Innovation Council is envisioned by MHRD's Innovation Cell (MIC) to promote innovation and entrepreneurship amongst students in institutions using different modes of learning. The IIC of REVA University has created an effervescent ecosystem to encourage innovation and entrepreneurial ideas through the implementation of UIIC (University Industry Interaction Centre) and REVA NEST.
	<ul style="list-style-type: none"> • Social Media Cell 	Social Media Cell is having State-of-the-art infrastructure with modern labs list Media Centre, Language labs with modern equipments. Multiple facilities on campus like Campus Radio/ REVA Insight magazine/ REVA Suchi-Newsletter are happening through the Social Media Cell.
	<ul style="list-style-type: none"> • Compliance of the National Academic Depository (NAD), applicable to PGCM/ PGDM Institutions and University Departments 	REVA University has taken necessary steps for the implementation of NAD (National Academic Depository) for uploading students Data and academic details/ awards.
	<ul style="list-style-type: none"> • List of facilities available 	
	<ul style="list-style-type: none"> • Games and Sports Facilities 	Taking part in sports at the University is a great way to keep fit, make friends and unwind after academic work studies. REVA has outdoor and indoor sports facilities including Gymnasium, Badminton, Table Tennis, Volley ball, Basketball, Football and Cricket stadium. The multi-gym station helps students to opt interest in sports and keep fit for healthy. The on campus gymnasium is equipped with the most modern fitness equipments and state of the art ambience for health lovers at the campus. The Gym has all the high tech support for all students for their regular workouts and enhances their fitness level.
	<ul style="list-style-type: none"> • Soft Skill Development Facilities 	REVA has given special attention to equip students with these real life skills and practical experience through variety of training so as to empower them not only to compete effectively and successfully but also to gain a worthy job by the time they complete their studies.

	<ul style="list-style-type: none"> • Teaching Learning Process 	
	<ul style="list-style-type: none"> • Curricular and syllabus for each of the Programmes as approved by the University 	<p>The details of Curriculum and Syllabus of all the courses/ programs are available in REVA University website. (https://www.reva.edu.in)</p>
14	LoA and subsequent EoA till the current Academic Year	<p>All the Statutory approvals are available in REVA University web site (https://www.reva.edu.in)</p>
15	Best Practices adopted, if any	<ul style="list-style-type: none"> ❖ REVA University has bench marked its curriculum with well known-State level, national level and International Universities. ❖ REVA University Curriculum is Outcome based and Credit based. ❖ Teaching – Learning and Evaluation. ❖ REVA University has created facilities and programmes for the holistic development of its students and Faculty. ❖ Focus on Applied and Actionable Research. ❖ Industrial Consultancy and Training ❖ REVA Campus is Green, Smart and Vibrant with the state of the art facility/ Infrastructure. ❖ Centralized ERP System. ❖ REVA Leadership is Goal Oriented, Pro-Active, Empowering, Responsive and Dynamic. ❖ UIIC of REVA University Actively involved in Innovation, Incubation and Entrepreneurship. ❖ REVA University believes in Collaboration and Cooperation with Government & its Organizations, Industries, Business, NGOs, Foreign Universities for its growth. ❖ At REVA, we meticulously plan, execute, assess and reward our people. ❖ Grievances and Redressals - faculty and students problems are addressed to their satisfaction. ❖ At REVA many activities like Founders Day Celebrations, Prestigious Lectures, International Conferences, Inter University Students Competitions – Sports/ Academic/ Cultural, Hosting National level Science Congress & other Important National level Programmes, Convocation, Music & Dance festivals, Technical Exhibition and Festivals...etc are done to enhance its perception

16	LoA and subsequent EoA till the current Academic Year	Extension of Approval for the year 2021-2022 is as follows:

All India Council for Technical Education
(A Statutory body under Ministry of Education, Govt. of India)
Nelson Mandela Marg, Vasant Kunj, New Delhi-110070 Website: www.aicte-india.org



APPROVAL PROCESS 2021-22
Extension of Approval (EoA)

F.No. South-West/1-9319697103/2021/EOA

Date: 02-Jul-2021

To,

The Principal Secretary (Hr. & Tech Education)
Govt. of Karnataka, K. G.S., 6th Floor,
M.S. Building, R. N. 645, Dr. B. R. Ambedkar Road,
Bangalore-560001

Sub: Extension of Approval for the Academic Year 2021-22

Ref. Application of the Institution for Extension of Approval for the Academic Year 2021-22

Sir/Madam,

In terms of the provisions under the All India Council for Technical Education (Grant of Approvals for Technical Education) (1st Amendment) Regulations, 2021 notified on 24th February 2021 and other notifications as applicable and published from time to time, I am directed to convey the approval to

Permanent Id	1-4316990431	Application Id	1-9319697103
Name of the Institution /University	REVA UNIVERSITY	Name of the Society/Trust	RUKMINI EDUCATIONAL CHARITABLE TRUST
Institution /University Address	RUKMINI KNOWLEDGE PARK, KATTIGEJAHALLI, YELAHANKA, BANGALORE - 560064, KARNATAKA, YELAHANKA, BANGALORE URBAN, Karnataka, 560064	Society/Trust Address	DIVYASREE CHANBERS, "A" WING, NO.11, O'SHAUGHNESSY ROAD, BANGALORE, BANGALORE URBAN, Karnataka, 560025
Institution /University Type	State Private University	Region	South-West

To conduct following Programs / Courses with the Intake indicated below for the Academic Year 2021-22

Program	Level	Course	Affiliating Body (University /Body)	Intake Approved for 2020-21	Intake Approved for 2021-22	NRI Approval Status	FN / Gulf quota/ OCI/ Approval Status
ENGINEERING AND TECHNOLOGY	UNDER GRADUATE	COMPUTER SCIENCE & ENGINEERING	REVA UNIVERSITY	480	360	NA	NA
ENGINEERING AND TECHNOLOGY	UNDER GRADUATE	CIVIL ENGINEERING	REVA UNIVERSITY	240	180	NA	NA
ENGINEERING AND TECHNOLOGY	UNDER GRADUATE	ELECTRONICS AND COMMUNICATIONS ENGINEERING	REVA UNIVERSITY	240	240	NA	NA

Application No:1-9319697103

Note: This is a Computer generated Report. No signature is required.
Printed By : aic12743

ALL INDIA COUNCIL FOR TECHNICAL EDUCATION

Page 1 of 5

Letter Printed On:16 July 2021

ENGINEERING AND TECHNOLOGY	UNDER GRADUATE	ELECTRICAL AND ELECTRONICS ENGINEERING	REVA UNIVERSITY	120	120	NA	NA
ENGINEERING AND TECHNOLOGY	UNDER GRADUATE	MECHANICAL ENGINEERING	REVA UNIVERSITY	240	180	NA	NA
ENGINEERING AND TECHNOLOGY	UNDER GRADUATE	COMPUTER SCIENCE AND INFORMATION TECHNOLOGY	REVA UNIVERSITY	120	180 ^{SS}	NA	NA
ENGINEERING AND TECHNOLOGY	UNDER GRADUATE	ELECTRONICS AND COMPUTER ENGINEERING	REVA UNIVERSITY	120	60	NA	NA
ENGINEERING AND TECHNOLOGY	UNDER GRADUATE	ELECTRICAL AND COMPUTER ENGINEERING	REVA UNIVERSITY	120	60	NA	NA
ENGINEERING AND TECHNOLOGY	UNDER GRADUATE	MECHATRONICS ENGINEERING	REVA UNIVERSITY	60	60	NA	NA
ENGINEERING AND TECHNOLOGY	POST GRADUATE	POWER & ENERGY SYSTEM	REVA UNIVERSITY	18	18	NA	NA
ENGINEERING AND TECHNOLOGY	POST GRADUATE	COMPUTER AIDED STRUCTURAL ENGINEERING	REVA UNIVERSITY	30	30	NA	NA
ENGINEERING AND TECHNOLOGY	POST GRADUATE	TRANSPORTATION ENGINEERING AND MANAGEMENT	REVA UNIVERSITY	30	30	NA	NA
ENGINEERING AND TECHNOLOGY	POST GRADUATE	COMPUTER SCIENCE & ENGINEERING	REVA UNIVERSITY	18	18	NA	NA
ENGINEERING AND TECHNOLOGY	POST GRADUATE	COMPUTER SCIENCE & ENGINEERING	REVA UNIVERSITY	18	18	NA	NA
ENGINEERING AND TECHNOLOGY	POST GRADUATE	MACHINE DESIGN	REVA UNIVERSITY	18	18	NA	NA

ENGINEERING AND TECHNOLOGY	POST GRADUATE	DIGITAL COMMUNICATIONS AND NETWORKING	REVA UNIVERSITY	18	18	NA	NA
ENGINEERING AND TECHNOLOGY	POST GRADUATE	VLSI DESIGN AND EMBEDDED SYSTEMS	REVA UNIVERSITY	18	18	NA	NA
ENGINEERING AND TECHNOLOGY	POST GRADUATE	VLSI DESIGN AND EMBEDDED SYSTEMS	REVA UNIVERSITY	18	18	NA	NA
ENGINEERING AND TECHNOLOGY	POST GRADUATE	ARTIFICIAL INTELLIGENCE	REVA UNIVERSITY	30	30	NA	NA
ENGINEERING AND TECHNOLOGY	POST GRADUATE	CYBER SECURITY	REVA UNIVERSITY	30	30	NA	NA
ENGINEERING AND TECHNOLOGY	POST GRADUATE	CONSTRUCTION TECHNOLOGY & MANAGEMENT	REVA UNIVERSITY	30	30	NA	NA
MCA	POST GRADUATE	MASTER OF COMPUTER APPLICATIONS	REVA UNIVERSITY	120	180	NA	NA
MANAGEMENT	POST GRADUATE	MASTERS IN BUSINESS ADMINISTRATION	REVA UNIVERSITY	360	360	NA	NA
ENGINEERING AND TECHNOLOGY	UNDER GRADUATE	INFORMATION SCIENCE AND ENGINEERING	REVA UNIVERSITY	60	60	NA	NA
ENGINEERING AND TECHNOLOGY	UNDER GRADUATE	COMPUTER SCIENCE AND SYSTEMS ENGINEERING	REVA UNIVERSITY	60	60	NA	NA
ENGINEERING AND TECHNOLOGY	UNDER GRADUATE	COMPUTER SCIENCE AND ENGINEERING (ARTIFICIAL INTELLIGENCE AND MACHINE LEARNING)	REVA UNIVERSITY	120	180 ^{SS}	NA	NA

ENGINEERING AND TECHNOLOGY	UNDER GRADUATE	BIOELECTRONICS ENGINEERING	REVA UNIVERSITY	60	60	NA	NA
ENGINEERING AND TECHNOLOGY	UNDER GRADUATE	ARTIFICIAL INTELLIGENCE (AI) AND DATA SCIENCE	REVA UNIVERSITY	0	180##	NA	NA
ENGINEERING AND TECHNOLOGY	UNDER GRADUATE	ROBOTICS AND AUTOMATION	REVA UNIVERSITY	0	60##	NA	NA

Approved New Course(s)

\$\$ New Course(s)/Increase in Intake should be offered in Emerging Area

It is mandatory to comply with all the essential requirements as given in APH 2021-22 (Appendix 6)

Important Instructions

1. The State Government/ UT/ Directorate of Technical Education/ Directorate of Medical Education shall ensure that 10% of reservation for Economically Weaker Section (EWS) as per the reservation policy for admission, operational from the Academic year 2019-20 is implemented without affecting the reservation percentages of SC/ ST/ OBC/ General. However, this would not be applicable in the case of Minority Institutions referred to the Clause (1) of Article 30 of Constitution of India. Such Institution shall be permitted to increase in annual permitted strength over a maximum period of two years.
2. The Institution offering courses earlier in the Regular Shift, First Shift, Second Shift/Part Time now amalgamated as total intake shall have to fulfil all facilities such as Infrastructure, Faculty and other requirements as per the norms specified in the Approval Process Handbook 2021-22 for the Total Approved Intake. Further, the Institutions Deemed to be Universities/ Institutions having Accreditation/ Autonomy status shall have to maintain the Faculty: Student ratio as specified in the Approval Process Handbook.
3. Strict compliance of Anti-Ragging Regulation, Establishment of Committee for SC/ ST, Establishment of Internal Complaint Committee (ICC), Establishment of Online Grievance Redressal Mechanism, Barrier Free Built Environment for disabled and elderly persons, Fire and Safety Certificate should be maintained as per the provisions made in Approval Process Handbook and AICTE Regulation notified from time to time.
4. In case of any differences in content in this Computer generated Extension of Approval Letter, the content/information as approved by the Executive Council / General Council as available on the record of AICTE shall be final and binding.

Prof.Rajive Kumar
Member Secretary, AICTE

Copy ** to:

1. **The Director of Technical Education****, Karnataka
2. **The Registrar****,
Reva University
3. **The Principal / Director**,
REVA UNIVERSITY
Rukmini Knowledge Park, Kattigenahalli, Yelahanka,
Bangalore - 560064, Karnataka,

Yelahanka,Bangalore Urban,
Karnataka,560064

4. **The Secretary / Chairman,**
DIVYASREE CHAMBERS, "A" WING , NO.11, O'SHAUGNESSY ROAD
BANGALORE,BANGALORE URBAN
Karnataka,560025
5. **The Regional Officer,**
All India Council for Technical Education
Health Centre Building
Bangalore University Campus
Bangalore - 560 009, Karnataka
6. **Guard File(AICTE)**

Note: Validity of the Course details may be verified at <http://www.aicte-india.org/> .

** Individual Approval letter copy will not be communicated through Post/Email. However, consolidated list of Approved Institutions(bulk) will be shared through official Email Address to the concerned Authorities mentioned above.

This is a computer generated Statement. No signature Required